DEATHS

Mrs. Reva Jackson

Mrs. Reva Jackson of 713 Clay St., Lynchburg departed this life Saturday morning at University of Virginia hospital in Charlottesville.

Born in Appomattox County, she was a member of the Shiloh Baptist Church.

Wife of the late Walter Jackson, she is survived by two sons, James Jackson and Joe Jackson, and four daughters, Mrs. Thelma Tanner, Mrs. Yvonne Gilbert, Mrs. Louise Anderson and Mrs. Maxine Penix, all of Lynchburg; two brothers, Irelius Watts of Spout Spring and Cliff Watts of Stonewall; and two sisters Mrs. Marie Tucker of Lynchburg and Mrs. Carrie Hancock of Baltimore, Md.

The funeral arrangements are incomplete.

Miss Gladys Martin

Miss Gladys Martin of Baltimore, Md., died Saturday in Baltimore.

Born in Baltimore, she was the daughter of Richard Martin and the late Mrs. Hazel Wooding Martin.

In addition to her father, she is survived by two sisters, Miss Katrina Martin and Mrs. Karen Martin, both of Baltimore; her paternal grandparents, Mr. and Mrs. Norvell Megginson of Appomattox County, and her maternal grandfather, Edward Wooding of West Virginia.

Carl B. Hutcherson Funeral Home was in charge of arrangements.

Miss Regina Martin

Miss Regina Martin of Baltimore, Md., died Saturday in Baltimore.

Born in Baltimore, she was the daughter of Richard Martin and the late Mrs. Hazel Wooding Martin.

In addition to her father, she is survived by two sisters, Miss Katrina Martin and Miss Karen Martin, both of Baltimore; her paternal grandparents, Mr. and Mrs. Norvell Megginson of Appomattox County, and her maternal grandfather, Edward Wooding of West Virginia.

Carl B. Hutcherson Funeral Home was in charge of arrangements.

Mrs. Richard Martin

Mrs. Hazel Wooding Martin of Baltimore, Md., died Saturday in Baltimore. She was the wife of Richard Martin.

Born in West Virginia, she was the daughter of Edward Wooding of West Virginia and the late Mrs. Wooding.

In addition to her husband and father, she is survived by two daughters, Miss Katrina Martin and Miss Karen Martin, both of Baltimore, and other relatives and friends.

Carl B. Hutcherson Funeral Home was in charge of arrangements.

Mrs. D. V. Shaver

Mrs. Effie Peters Shaver, 91, of Appomattox, died early Monday at the home of a son-in-law, Robert C. Hubbard. She was the widow of David V. Shaver.

Born in Franklin County, she was a daughter of Steven Peters and Susan Bowman Peters. She was a member of the Church of the Brethren.

In addition to her son-in-law, she is survived by two sons, W. C. Shaver of Atlanta and D. V. Shaver, Jr. of Valparaiso, Fla.; a daughter, Mrs. F. K. Culp of Rome, Ga.; three sisters, Mrs. K. E. Sessler of Coral Gables, Fla., Mrs. T. W. Hefley of Louisville, and Mrs. Ben Morris of Homestead, Fla.; six grandchildren, and one great-grandchild.

Funeral services were conducted at 1 p.m. Wednesday from Robinson Funeral Home by the Rev. Doyle Chauncey, with burial following at 4 p.m. in Troutville Cemetery.

THOMAS H. IRVING

PAMPLIN - Thomas Henry Irving, 86, of Durham, N. C., died Tuesday at Watts Hospital of Durham.

Born in Prince Edward County, he was a son of Edward A. and Rosa Gilliam Irving. He was a retired brakeman for the Norfolk and Western Railway.

He is survived by a sister, Mrs. Guy Harrison of Hopewell, a sister-in-law, Mrs. Frank M. Irving of Pamplin, and a niece, Mrs. W. D. Crews of Hopewell.

Graveside services will be conducted 2 p. m. Thursday in the Gilliam Family cemetery on the Frank M. Irving farm, Rt. 1, Pamplin.

The family requests that those wishing to make memorials consider their favorite charity.

Robinson Funeral Home, Appomattox, is in charge of

Mrs. J. Leslie Gordon, Jr.

Mrs. Aldah Barlow Gordon, 50, Clerk of the Circuit Court of Appomattox County, died at 9:55 a.m. Monday in Lynchburg General Hospital after a long illness. She was the wife of James Leslie Gordon, Jr.

Born in Appomattox County, she was a daughter of Mrs. Mattie Pearl Gunter Barlow of Appomattox and the late Kenneth Vane Barlow.

Mrs. Gordon was a member of Liberty Baptist Church, where she taught the Adult II Sunday School Class and was a member of the church choir and the Joanna maiden Circle. She also was a member of Appomattox Woman's Club and the Bicentennial commission.

She served in the Clerk's Office of Appomattox County for 29 years. She was deputy clerk until Aug. 1, 1964, at which time she was appointed clerk. She was a member of the Virginia Court Clerks Association.

In addition to her husband and mother, she is survived by a daughter, Miss Claudia Ann Gordon of Appomattox; two sisters, Mrs. Elmina Guill and Mrs. Nina Beasley of Appomattox, and two brothers, Warren Barlow of Mesa, Ariz., and Fred Barlow of Fitchville, Conn.

Funeral services were held at 11 a.m. Wednesday at Liberty Baptist Church, with burial in Liberty Cemetery.

Robinson Funeral Home was in charge of arrangements.

The family has requested that those wishing to make memorial consider the American Cancer Society or the Appomattox Rescue Squad.

Harry G. Johnson

APPOMATTOX - Harry Garland Johnson, 77, of Appomattox, died at 4:45 p.m. Monday at Virginia Baptist Hospital.

Born in Appomattox County, he was a son of the late William Taylor Johnson and Virginia Inge Johnson. He was a retired employe of the Standard Oil Co., where he had worked for 25 years. He was a member of Liberty Baptist Church.

He was a 54-year member of the Monroe Masonic Lodge No. 301, AF&AM, of Appomattox and received his 50th year Masonic pin in 1972.

He was raised to the degree of worshipful master several years ago. He twice was worthy patron of the Order of the Eastern Star, No. 10, of Appomattox.

He also served for many years as a member of the Town Council of Appomattox.

He is survived by his widow, Mrs. Gladys Patteson Johnson; three daughters, Mrs. Dorothy J. Coleman and Mrs. Rebecca J. Hudson of Appomattox, and Mrs. Barbara J. Montgomery of Annandale; a sister, Mrs. S. J. Evans of Appomattox; a grandson, Kenneth H. Coleman of Lexington, and a granddaughter, Patricia Lloyd Hudson of Appomattox.

Funeral services were conducted at 4 p.m. Wednesday from Robinson Funeral Home by the Rev. Doyle Chauncey, with burial in Liberty Cemetery.

Ernest Calloway

Ernest Calloway of Rt. 2, Concord, suddenly departed this life Sunday at St. Mary's Baptist Church of Arrington.

Born in Appomattox County, he is survived by his wife, Mrs. Fannie Calloway; a son, James Ernest Calloway of Spout Spring; four brothers, George Calloway, Richard Calloway, Louis Calloway and Jerry Calloway of Baltimore; two sisters, Mrs. Ethel Green and Mrs. Martha Perkins of Baltimore, and two grandchildren.

Funeral services was conducted at 4 p.m. Thursday at Mt. Obed Baptist Church of Concord with interment in the church cemetery.

Community Funeral Home was in charge of services.

Thomas Glover Lythgoe

Thomas Glover Lythgoe of 2318 Harvie Road, Richmond, a native of Appomattox County, died Thursday, May 1, 1975. He

Mr. Lythgoe was a retired engineer of the C & O Railroad. He was a member of Northside Baptist Church, a member of Scottish Rite Temple and ACCA Temple, Northside Lodge No. 292 AF & AM.

He is survived by his widow, Mrs. Ruth Burks Lythgoe, his mother, Mrs. W. J. Lythgoe, two brothers, R. Henry Lythgoe and George R. Lythgoe, of Richmond; three sisters, Mrs. Russell S. Sowell, III of Richmond, Mrs. Lonzo B. Gwinn and Miss Margaret Lythgoe of Norfolk.

Funeral services were conducted at Woody Funeral Home Saturday, May 1, with Masonic Rites at the grave in Forest Lawn Cemetery, Richmond.

Chestnut Grove

A recognition service was held Friday night at Antioch Baptist Church for Girls In Action and Acteens as the Hazel Mason Group met for the spring meeting.

Sunday luncheon guest of Mrs. T. N. Saul were Miss Mamie Cullup and Mrs. Thelma Martin, both of Appomattox.

Mr. and Mrs. Jim Whitehead, of Jefferson City, Tenn., spent the week end with his grandparents, The Rev. and Mrs. Dott Bryan.

Henry Chernault of Appomattox, was a Sunday visitor of Mr. and Mrs. Russell L. Harris.

Mr. and Mrs. C. Henson Morris were Sunday visitors of Mr. and Mrs. Lacy E. Morris of Dillwyn.

Mr. and Mrs. Lathan Falls and granddaughter, Sharon and Jennifer Flowers, visited in the home of Mr. and Mrs. Kemper Beasley, Sr. Sunday.

Charles Wayne Cook of Richmond, Kenneth Cook of Prospect, spent the week end with Mr. and Mrs. W. T. Cook. Mr. and Mrs. Edward T. Cook and Randy were Sunday dinner guest.

Mr. and Mrs. Clarence Hicks, of Richmond, came Sunday and took Mr. and Mrs. Bill Senger out to lunch. The occasion being Mr. Senger's birthday. Other callers were Mr. and Mrs. Preston Senger and family of Crewe. Mrs. Marion Flippen of Richmond.

Charlie Senger, of Clarlton, Pa., is visiting Mr. and Mrs. Bill Senger this week.

A large crowd attended the annual Woman's Missionary meeting at Chestnut Grove Baptist Church Thursday.

Mrs. C. W. Morris recently spent a week end with Mr. and Mrs. Paul Brown and Paula in De Mossville, Kentucky.

Mrs. Lucy Glover has returned home after spending two weeks with Mr. and Mrs. Kermit Cook in Richmond.

Linda Morris, of Richmond, spent the week end with Mr. and Mrs. C. W. Morris.

Radio "Hams" Aid Eye Banks . . .

It's Strictly a Labor of Love

RICHMOND - The Amateur "Ham" Radio Operators, one of the country's great volunteer organizations and among the first to go into action whenever disaster strikes, is also one that has never hesitated to respond to the often emergency communications need of the members of the Eye Bank Association of America, by providing them with a daily direct nationwide radio link with each other.

One of those who relies on this voluntary radio network facilitiy is the Old Dominion Eye Bank and Research of Richmond, a Lions sponsored non-profit charitable organization, whose function is the solicitation, collection, and distribution of human eye tissue provided by donors on death for sight-restoring corneal transplants.

The "Eye Bank Emergency Radio Net," as it is commonly known, consists of dedicated amateur radio operators from all over the country who have banded together to relay information twice a day on the need for, and availability of eye tissue in the eye bank the represent. "It's strictly a labor of love," they say.

The network was started in Iowa City, Iowa in 1962 by two radio amateurs, one a physician. Both were interested in the work of the coordinated efforts of the Old Dominion Eye Bank, the Lions Clubs of Virginia, and the voluntary radio comunications facilities of the amateur "ham" radio operators.

The "Eye Bank Emergency Radio Net" goes on the air twice daily, at 7 a.m. and 8 p.m., on the 3970 kc shortwave frequency to answer the eye bank roll call and exchange sometimes vital emergency information concerning available eye tissue. Yes - - - "it's strictly a labor of love," they say.

"Eleven years ago Michael got leukemia. Last spring we got married."

Mrs. Ann Finamore

"Michael's thirteenth birthday was supposed to be his last. And now we're celebrating our first anniversary. Because cancer research developed new treatments. Michael's alive. You should see how alive!

"There's a lot more research to be done and a lot more people to save. So give to the American Cancer Society. We want to wipe out cancer in your lifetime."

American Cancer Society

This space contributed by the publisher

HELP PREVENT FOREST FIRES IN THE SOUTH

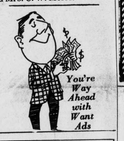

You're Way Ahead with Want Ads

Like someone to lean on when trouble decides to lean your way?

Pick on an independent insurance agent. Our service and professionalism, knowledge of local conditions, and handling of all types of car, home, and business insurance can bring you real security.

And put real dollar savings in your pocket.

If we can't help you, nobody can.

YOUR INDEPENDENT INSURANCE AGENT

J. A. BURKE & CO., INC.

2 Main St., Appomattox, Va.

SAVE 10%

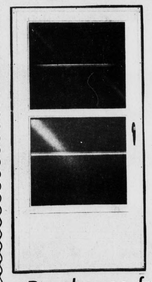

On ANY Combination Storm & Screen Door

Purchases from our stock 'til June 1

J. E. SEARS CO., INC.

"EVERYTHING TO BUILD ANYTHING"

Appomattox, Virginia

Masonry Work Done by

V. A. VOLTURO, INC.

Masonry Contractor

Residential and Business

All types of

Brick and Block Work

Vincent A. Volturo

Appomattox, Va. 24522

Telephone 352-8554

GET INVOLVED IN HUMANITY . . . GIVE BLOOD!

Fight Cancer with a Gift AMERICAN CANCER SOCIETY

SPEND ONE WHOLE WEEK

Hawaii

8 DAYS — 7 NIGHTS

VACATION

Departing June 30th & Returning July 7th

VISIT 3 ISLANDS

Tour Cost $574.00

For Free Color Brochure Write

HOSTESS ANN HEWITT

1207 Cheridon Rd., Lynchburg — 239-1344 Or 352-

OR Mrs. W. L. Amos, Appomattox, Va. Ph.

STOP HEART DISEASE GO HEART FUND

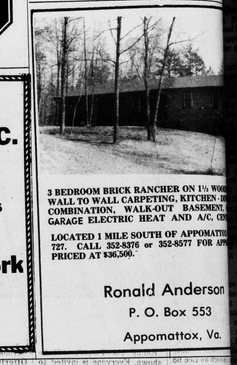

3 BEDROOM BRICK RANCHER ON 1½ WOOD WALL TO WALL CARPETING, KITCHEN-DINING COMBINATION, WALK-OUT BASEMENT, GARAGE ELECTRIC HEAT AND A/C, CEN

LOCATED 1 MILE SOUTH OF APPOMATTOX 727. CALL 352-8376 or 352-8577 FOR APPO PRICED AT $36,500.

Ronald Anderson

P. O. Box 553

Appomattox, Va.

Check Our Cost-Free Checking Accounts

Two Convenient Locations

Triangle Plaza Shopping Center

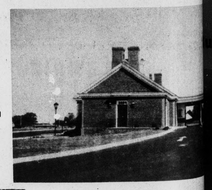

and Downtown

Farmers National Bank

YOUR HOME OWNED AND OPERATED BANK

APPOMATTOX, VIRGINIA

Member Federal Deposit Insurance Corporation

Member Federal Reserve System

South 40"

JAMES A. SMITH

EXTENSION AGENT

ing all kinds of
acco plant beds.
es report spars
others report
ds.
ial, damp weather
having, there's
to treat for blue
ion. There are
ended materials
control: zineb,
b, and polyram.

• • •

extra plants, we
ate a call as there
inquiries about

• • •

ire Cured Recog-
ram has been
1975. We hope to
ion farms avail-
ers in about 10

• • •

te a large sign-up
tox County.

• • •

to prune early
amentals such as
ways prune this
ah after they
ring.

• • •

in ornamentals
a major problem.
10 days we've
ar reports all
ree for boxwood
panese Holly.
show bronzing,
llowing of leaves
od suspects for
Have the soil
re treating, be-
time consuming

• • •

to start planting
t until about May
ne too early to
planting.
frost in 1974
ns to mature
and York appear
's smaller. Late
es such as Lee 68
re reduced about
want to get 6 to 8
per foot of row if
ning in 36" rows.
bean size, it will
y to over plant,
reduced produc-
lodging.
beans in the
operate on dirt
hard surface) and
number of beans
per foot. This
different plate or
ent.

• • •

lified Stripe Smut
this spring. It's
the first time that I've seen this turf grass disease in Appomattox County. This disease is found on bent grass, bluegrass, tall fescue and ryegrass.

It's generally thought that this disease is seed-borne but can be transmitted on foot or with a lawn mower.

A satisfactory chemical control program has not been developed. The current recommendation costs $3.00 per 1,000 square feet.

Infected grass has long yellow streaks. The darker area erupts with black spore material. If your grass does not grow off properly, this disease is a suspect.

• • •

There's a lot of curled dock in fields that will be going in corn this year. This is a difficult weed to control. Why not try spot spraying at the rate of .5 pound or one pint of dicamba per acre; wait one week, disc and plant to corn. Later if it's still not completely dead spray with a combination of one pint 2, 4-D + one half pint dicamba, as a post-emergency treatment.

• • •

PRECIPITATION:

Last Week	.60
Month of April	2.21
Nor. for Mo. of April	3.24
This Month	.47
This Year	24.65
Nor. for this Year	12.58

Family Night Will Be Observed At Pamplin Church

The Pamplin United Methodist Church will observe Family Night on Friday, May 9, with a covered dish supper at 6:30 p.m. in the fellowship hall at the church.

Following the supper, a film, "Riding The Pulpit", will be shown. Everyone is invited to come out and join in the fellowship.

JOHNNY CASH FILM TO BE SHOWN AT CONCORD CHURCH

The Gospel Road, the story of Jesus as sung and told by Johnny Cash, will be shown May 11, at 7:30 p.m. in the fellowship hall of New Concord Presbyterian Church. The film is being sponsored by the Youth and Young Adult classes of the church. There will be no admission charged, so come out and enjoy this excellent film.

1976-Crop Wheat Allotment Proclaimed

A 1976-crop wheat allotment of 61.6 million acres has been proclaimed by Secretary of Agriculture Earl L. Butz. The allotment for the 1975 crop was 53.5 million acres.

The national allotment does not represent a limit on the amount of wheat that may be planted. Rather, it is used solely as a basis for making payment to wheat growers should the market price for wheat fall below the established target price or if growers qualify for disaster payments. Under these two programs, growers are eligible for payments only on alloted acres.

The 1976 alloted acres will be apportioned among states, counties and individual producers generally on the basis of the apportionment for the 1975-crop year.

Legislation requires that by April 15 of each year, the Secretary of Agriculture must proclaim a national wheat acreage allotment for the crop to be harvested in the next calendar year. The national allotment represents the number of harvested acres of wheat, based on the estimated national average yield, needed to produce the quantity of wheat (minus imports) that will be utilized domestically and exported during the 1976-77 marketing year.

The 1976 national allotment is computed on the basis of an estimated national yield of 33.1 bushels per acre and estimated total utilization (less imports) for the 1976-77 marketing year of 2,040 million bushels. Domestic use is projected at 841 million bushels, exports at 1,200 million bushels and imports at 1 million bushels.

The 8.1 million acre increase in the 1976 allotment compared to the 1975 allotment is primarily due to a substantial improvement in the export outlook since the 1975 allotment was established a year ago. At that time, total wheat utilization for 1975-76 was expected to be about 1,750 million bushels (including 950 million for export) whereas currently the estimate for 1975-76 is about 1,930 million bushels of which some 1,125 million bushels is projected for export.

Other provisions of the 1976 wheat program will be announced later.

Installation Of Officers Of Mens Club Of Promise Land Baptist

The general public is cordially invited to attend the installation service of the newly elected officers of the Promise Land Men's Club this Sunday at 3 p.m. The Rev. Mack Johnson and the Bethany Gospel Singers will be the special guest. All officers of the club and members of the church are asked to be present.

A very large crowd attended the 24th anniversary of the Ladies Aid Club of the Galilee Baptist Church last Sunday evening at 3 p.m. Mrs. Lillie Ward served as mistress of ceremony. The Rev. James Franklin and his choir from the Baptist Union Church of Buckingham were the special guest. The following program was enjoyed by all present: a call to worship, the Mistress of ceremony; Opening selection, Guest Choir; Invocation, Mrs. Eva Allen; Selection, Guest choir; Invocation, Mrs. Eva Allen; Selection, Guest Choir; welcome, Mrs. Dorothy Pannell; Response, Mrs. Pauline Hancock; Selection, Baptist Union Junior Choir; Greetings from Sister churches; Memorial Prayer, Rev. Lawing; Selection, Guest choir; Introduction of speaker, Rev. Lawing; Sermon, Rev. James Franklin; Offering; Mesdames Bessie Watson, Dorothy Pannell, Mary Marshall, Thelma Hancock, Annie Harvey and Mrs. Lucinda Lewis. The offertory prayer was given by Mrs. Mary Marshall; Announcements and remarks were given by the pastor of the church. The final remarks and benediction were given by the Rev. Franklin. Mrs. Marie Tyler of the Pineview Nursing Home offered a special prayer following the scripture reading by Mrs. Dorothy Pannell. All present enjoyed the great sermon delivered by Rev. James Franklin.

The entire community was saddened to hear of the sudden death of Deacon Ernest Calloway last Monday evening at the St. Mary Baptist Church in Amherst, Va. Deacon Calloway was one of the organizers of the Appomattox Trumpeters and served as its manager and treasurer since its organization. Funeral service will be conducted from the Mt. Obed Church this evening at 4 p.m. His family has the sympathy of all the churches and friends of Appomattox and surrounding areas.

The local branch of the NAACP will hold its monthly meeting at the Chestnut Grove Baptist Church this Monday evening at 7:30. Members of the organization and of the local Voters' League are asked to be present.

The regular meeting of the Appomattox Assembly will be held next Wednesday at 7:30. All members and friends are cordially invited to attend.

Mrs. Alice Cardwell is improving in the Lynchburg General Marshall Lodge Hospital.

Mrs. Nellie Thornton Walker is improving in the Lynchburg General Marshall Lodge Hospital after undergoing an operation.

The Zion Baptist Church of Pamplin reported a successful rally last Sunday mornign at the close of its morning worship. A grand total of $2,300.00 was reported from ten captains. The rally was for the improvement of the church edfice. The Rev. Mr. Medley of South Boston, delivered the morning message.

Pamplin

Mrs. Joe Jurney, Kelly, Stacy and Joe, Jr., of Danville, visited her parents, Mr. and Mrs. Howard Williams last week end. Mrs. Jurney attended Founders Day at Longwood College Saturday.

Miss Karen Smith and Mr. Craig Villalon of Takoma Park, Md., left by plane last Monday for a vacation in New Mexico.

Mrs. Christine Toadvine after undergoing eye surgery at Kings Daughters Hospital, Staunton and visiting with Mr. and Mrs. Robert Gaunce, Verona for several weeks, has returned to her home in Prospect.

Mr. Elliott Marshall, Sr. and daughter, Mrs. Jimmie Tibbs of Spout Spring, visited relatives last Thursday.

Mr. and Mrs. Harold Southern of Norfolk en-route to visit their sisters, Miss Flora Belle Williams, Spout Spring, and Mrs. C. V. Wingfield, Lynchburg visited relatives here.

Mr. and Mrs. J. M. Inge and Mr. and Mrs. Roy Lucado spent last week end with Mr. and Mrs. Malcolm Inge, Dayton and Mr. and Mrs. Gordon Squires, Winchester.

Mrs. Hunter Ferguson of Prospect spent last week with her son-in-law and daughter, Mr. and Mrs. W. A. Patterson, Washington, D.C. She attended the National Congress of the Daughters of American Revolution in Constitution Hall. Mr. Howard Arrington, a former resident, is now a patient at Grace Memorial Hospital, Richmond.

Miss Pamela Williams was among the group of seniors and teachers of Appomattox County High School who spent two days in Washington last week.

Recent visitors in the home of Mr. and Mrs. Graydon Maxwell were Mr. H. L. Maxwell, Berryville, Mr. and Mrs. Kenneth Elder and daughters, Carolyn, Linda and Audrey. Mr. Robert Maxwell and Kim of Appomattox, Mrs. R. C. Layne and sons, Johnny & Forrest of Charlotte C. H., Miss Carolyn Giles of Lynchburg, Mr. Douglas Maxwell, Saxe, Mr. Graydon Maxwell, Jr. Claxton, Ga., Mr. Joe Almond, Jane and Timothy.

Mr. and Mrs. Ray Carter have returned to their home in Sardis, Miss., after a visit with Mr. and Mrs. Lloyd Inge.

CORRECTION

The Appomattox County Young Homemakers will have a dinner meeting on Thursday, May 8, at Maude's Restaurant at 7:00 p.m.

In the announcement last week the date was given incorrectly as May 10.

Lose Water Weight with A "Natural" Water Pill

NEW ODRINIL, a natural "water pill" can help you lose excess weight, uncomfortable body bloat (puffiness in ankles, arms, stomach) due to excess water retention during pre-menstrual cycle.

ODRINIL is a gentle diuretic compound-contains natural herbs in a tablet that is effective and fast acting. Helps eliminate excess water usually caused by pre-menstrual bloat.

ODRINIL "Golden Water Pills" are guaranteed to help you lose that uncomfortable water bloat and temporary weight gain or your money will be refunded. No questions asked. ODRINIL is sold with this guarantee by:

EVERY DAY IS SAVINGS DAY AT REVCO DRUG CENTERS

Working wives need protection.

Nationwide Life Insurance protection. To help them protect their family. Help them save while they and their husbands work. And help them with a guaranteed retirement income. For information call your Nationwide agent.

Kenneth E. Franklin

Court Street

Appomattox, Va.

Ph. 352-8666 & 990-2782

NATIONWIDE INSURANCE

Nationwide Life Insurance Company Home Office: Columbus, Ohio

Clover Hill Mfg. Co.

Appomattox, Virginia

Builders of Modular & Custom Built Homes

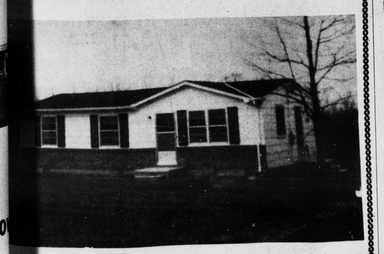

Many to select from

Qualified Customers May Acquire a 100% loan with interest rates as low as 1%

See Webb Babcock, for details

Home Phone 352-5569 Office 352-8261 or 352-8948

If you'd like to get rid of your old heap, we can help out with a pile of money.

So when you find just the car or truck you're looking for, but still need to find the financing—just ask your dealer to ask Fidelity.

Fidelity National Bank

Helping you grow helps us grow

Member FDIC. Accounts now insured up to $40,000